

Oaklands Park

Oaklands Park Littleworth Road | Esher | Surrey | KT10 9PN



This site plan is a guide for illustrative purposes only. Landscaping shown is indicative only.

Apartments 10 & 13

First & Second Floors

Experience the perfect blend of functionality and style in this two-bedroom apartment. The open plan kitchen and living area offer abundant countertop space, creating a haven for culinary enthusiasts. Situated on the southwest corner of the building, the terrace benefits from both southerly and westerly views, enhancing your enjoyment of outdoor living. Both bedrooms feature built-in wardrobes, and a well-appointed bathroom is conveniently located off the hallway, accompanied by ample storage space.

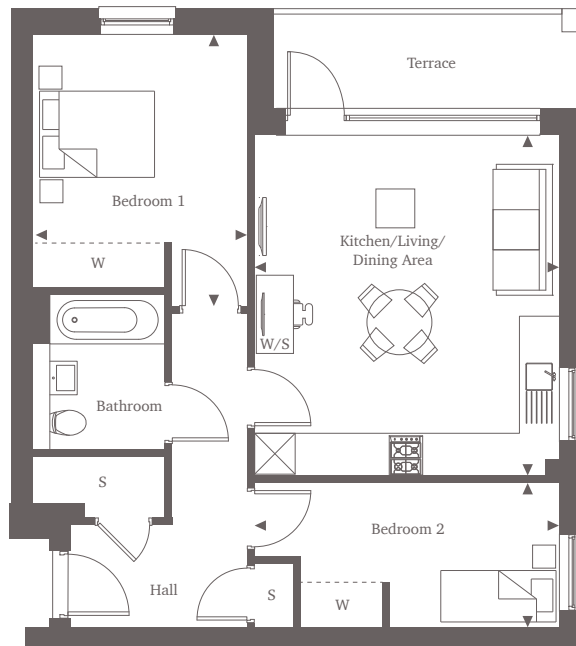
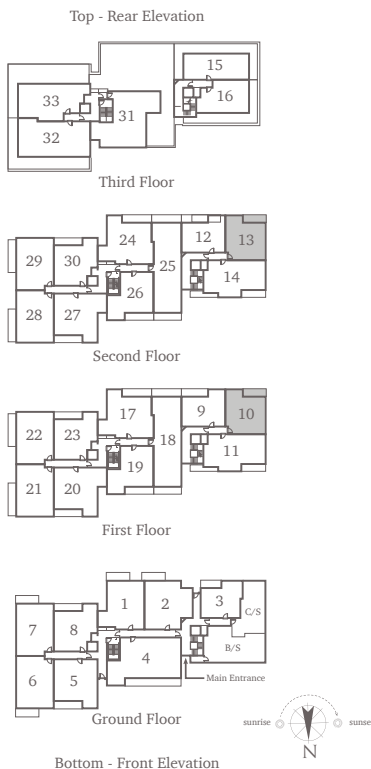

Two Bedroom Home
60.50 sq m | 651 sq ft

Kitchen/Living/Dining Area	5.02m x 4.51m	16'6" x 14'9"
Bedroom 1	4.06m x 3.17m*	13'2" x 10'5"
Bedroom 2	4.51m x 2.13m*	14'9" x 7'0"

For more information, please call 01372 679 383
shanlyhomes.com



◀ Point from which maximum dimensions are measured. * Denotes (max) dimension. Dimensions are intended for guidance only and may vary by plus or minus 7.6cm/3". The plots indicate general layout only which may vary from other plots. Kitchen and bathroom layouts indicative only. S denotes storage. W denotes wardrobe. E/S denotes en-suite. W/S denotes work station. B/S denotes bin store. C/S denotes cycle store. Please contact a sales consultant for more information.